

EAT WALK PLAY HIROSHIMA

G7 Hiroshima Summit 2023: Special Brochure

VALID MAY 8–JUNE 11, 2023



Use this coupon book to get special offers!

Many valuable food coupons

> P2–P8

Recommended tourist attractions

> P9–P11

Map: Kamiyacho area



Find Delicious Deals!

Hiroshima is full of fantastic gourmet foods!
Use these coupons for great deals while you enjoy
Hiroshima's gourmet dining.

Business hours may change during the summit period or before or after due to various reasons.
Please note that colors and textures of materials may differ slightly between the photos of products and the actual products.
Some items are available in limited quantities, so please understand that they may run out.
*The price shown is the "total price paid (including tax)", which is the base price plus 10% consumption tax.
*For food and beverage items other than alcoholic beverages,
the "total price paid (including tax)" is the base price plus 8% consumption tax.
However, the consumption tax rate is 10% for food and beverages that are served at tables, chairs,
and counters in restaurants and shops.

MAP P16 →



そごう広島店



SOGO Hiroshima

Yakiniku meat grill



Main Bldg. 10F Restaurant Area

GYUBEI SOUAN

- Before 3 p.m.: One free soft drink with food purchase
- After 3 p.m.: 10% OFF of food bill

Also usable by accompanying customers

Japanese (Kaga region) cuisine



Main Bldg. 10F Restaurant Area

KAGAYA

One free glass of beer or soft drink

Usable only by person who orders special grilled beef tray (Japanese beef)

Chinese cuisine



Main Bldg. 10F Restaurant Area

MADAM XENLON

One free sesame ball

Usable only by person who orders food

Soba noodles



Main Bldg. 10F Restaurant Area

YABUSOBA

One free hand-made Japanese-style dessert (soba yokan, etc.)

Usable only by person who orders food

Korean cuisine



Main Bldg. 10F Restaurant Area

COOK HAN

One free Korean cider

Usable only by person who orders food



Sushi



Main Bldg. 10F Restaurant Area

Sushi HANA

One free drink (draft beer, highball, soft drink, etc.)

Usable only by person who orders food

Ramen



Main Bldg. 10F Restaurant Area

SEITENWOTSUKE

One free flavored egg

Usable only by person who orders ramen

Okonomiyaki



Main Bldg. 10F Restaurant Area

MITCHAN Sohonten miyabi

One free small spatula (to the first 300 customers)

Must show coupon. Food purchase required. Offer ends when supply runs out.

Tofu and Kamameshi kettle rice



Main Bldg. 10F Restaurant Area

OKINA

One free draft beer (medium mug) or soft drink

Usable only by person who orders food

Café



Main Bldg. 5F

Bunnosuke Chaya

One free mini matcha soft-serve ice cream

Usable only by person who orders food or drink

Café



Main Bldg. 4F

Tricolore

One free mini Japanese-style parfait

Usable only by person who orders food or drink

Café



Main Bldg. 2F

Parifull

100-yen discount on food bill

Food purchase required.
Usable by 1 group of up to 4 people.

Japanese tea



Main Bldg. B1F

Fukujuen

10% OFF of any sencha

Japanese tea



Main Bldg. B1F

ITO EN

100-yen discount on matcha product

Seasonings



Main Bldg. B1F

KAMAGARI BUSSAN

One free bottle of "Dashi Shio" with purchase of 3,240 yen or more including tax

Wine



Main Bldg. B1F

Wine Shop

Free stopper set with sparkling wine purchase of 2,200 yen or more including tax (Only 20 available)

Okonomiyaki



Main Bldg. B1F

YUASA

50-yen discount on okonomiyaki or takoyaki from price shown

Pork cutlets



Main Bldg. B2F

Pork cutlet Maisen

100-yen discount on bento from price shown

Excludes sale items

Grilled fish



Main Bldg. B2F

JINBO

100-yen discount off from price shown

Onigiri riceballs



Main Bldg. B2F

NITAYA

One gin-shari musubi for 108 yen including tax

Can purchase up to 2 per person

Kushiage fried skewers

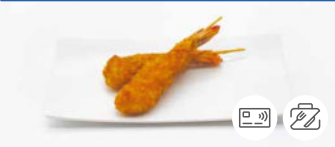

Main Bldg. B2F

KUSHIDANRAN

One free ebi kushiage with purchase of 10 items or more

Between opening and 4 p.m.

Yakitori chicken skewers



Main Bldg. B2F

MIYAKODORI

100-yen discount on yakitori variety pack (7 pieces) from price shown

Soba noodles



Main Bldg. B2F

IPPUKU

100-yen discount on purchase of 1,100 yen or more (including tax) from eat-in menu

MAP P16 →



Bus Machi Food Hall
(Hiroshima Bus Center 3F)

Souvenirs



Hiroshima Bus Center 3F
Bus Machi Food Hall

Bus machi store
One free manjū with purchase of 1,000 yen or more (including tax)

Cannot be used with other coupons

Bento meals



Hiroshima Bus Center 3F
Bus Machi Food Hall

JINBO
10% OFF

Cannot be used on discounted products or with other coupons

Western-style sweets



Hiroshima Bus Center 3F
Bus Machi Food Hall

Kaedenoki
10% OFF

Cannot be used with other coupons

Noodles



Hiroshima Bus Center 3F
Bus Machi Food Hall

Kuramatsu
Free upgrade to large size noodles or rice

Cannot be used with other coupons

Vegetable juices



Hiroshima Bus Center 3F
Bus Machi Food Hall

Vérité
10% OFF

Cannot be used with other coupons

MAP P16 →



AQ'A Hiroshima Center City

Classic café



AQ'A Hiroshima Center City 7F

Cafe Fusha
Free small french fries with order of Parfait Summit product

Cannot be used with other coupons or discounts

Indian cuisine



AQ'A Hiroshima Center City 7F

MATI MAHAL
One free drink (excluding alcohol) with meal purchase

Cannot be used with other coupons or discounts

Noodles



AQ'A Hiroshima Center City 7F

Kineya
Free half-serving of chikuwa tempura with meal purchase

Cannot be used with other coupons or discounts

Soba noodles



AQ'A Hiroshima Center City 7F

Soba Suisha
Free sashimi with order of tenzaru soba

Cannot be used with other coupons or discounts

Set meals



AQ'A Hiroshima Center City 7F

Shobarashokudo
One free soft drink with meal purchase

Cannot be used with other coupons or discounts

Ramen



AQ'A Hiroshima Center City 7F

Gomenya

50-yen discount on ramen

Cannot be used with other coupons or discounts

Okonomiyaki



AQ'A Hiroshima Center City 7F

Goemon

5% OFF of meal

Cannot be used with other coupons or discounts

Café



AQ'A Hiroshima Center City 4F

Mikaway coffee

100-yen discount for meal order

Cannot be used with other coupons or discounts

MAP P16 →



Shareo

Soba noodles



Shareo West Street

KIWAME

One free soft drink or draft beer (small) with dine-in food purchase

Cannot be used with other coupons or discounts

Coffee & tea grocery



Shareo West Street

Jupiter

10% OFF

Some products are excluded

Local Products Shop



Shareo East Street

HOKKAIDO MARKET / RETAR terrine de fromage

One free croquette of your choice (menchi-katsu excluded)

Cannot be used with other coupons or discounts

Café



Shareo East Street

CAFÉ de CRIÉ

50 yen OFF of one drink

Cannot be used with other coupons or discounts

MAP P16 →



Pacela

Bakery



Pacela B1F

ALOFT

Free drink with purchase of 1,000 yen or more (some products excluded)

Cannot be used with other coupons/vouchers; valid until 17:00

Chinese cuisine



Pacela B1F

Wanzhuji

Boiled dumplings with spicy sauce (regularly 638 yen) → 600 yen

Cannot be used with other coupons/vouchers

Taiwanese sweets



Pacela B1F

Arapaima

**• 80-yen discount on soft-serve ice cream
• 100-yen discount on a float**

Cannot be used with other coupons/vouchers; valid 11:00-19:00 only

Café



Pacela 3F

sofa HIROSHIMA (cafe)
Drink set (regularly 200 yen) →
FREE

Cannot be used with other coupons/vouchers

Vietnamese cuisine



Pacela 6F

miss hoa
One free orange juice

Cannot be used with other coupons/vouchers

Okonomiyaki



Pacela 7F

CHIBO OKONOMIYAKI
One free soft drink

Cannot be used with other coupons/vouchers

Set meals



Pacela 7F

my chef
10% OFF of food bill

Cannot be used with other coupons/vouchers

Chinese cuisine



Pacela 8F

Maruhachi
One free serving of meat
dumplings per two people

Cannot be used with other coupons/vouchers;
valid 17:00-21:00 only

MAP P16 →



RIHGA Royal Hotel Hiroshima

Japanese cuisine



RIHGA Royal Hotel Hiroshima 6F

Japanese Restaurant Rijoh
10% OFF

Cannot be used with other discounts.
Please note that discount is not applicable to
some menu items.

Teppan-yaki grill



RIHGA Royal Hotel Hiroshima 6F

Teppan-yaki Naniwa
10% OFF

Cannot be used with other discounts.
Please note that discount is not applicable to
some menu items.

Dining bar



RIHGA Royal Hotel Hiroshima 33F

Sky Dining RIHGA TOP
10% OFF

Cannot be used with other discounts.
Please note that discount is not applicable to
some menu items.

Otemachi area

Café



Orizuru Tower, 1-2-1 Otemachi, Naka-ku,
Hiroshima City

Akushu Cafe
Free Namachi
(hand-made potato chips)
mini size

Cannot be used with other offers

Café



Rest House 2F, 1-1 Nakajima-cho,
Naka-ku, Hiroshima City

Hiroshima City
Peace Memorial Park Rest House
PIANO CAFE
100-yen discount on a drink menu item

Cannot be used with other offers

Sumibi charcoal grill



Takimura Building 1F, 2-4-3 Otemachi,
Naka-ku, Hiroshima City

Santé

One free beverage (soft drink)

Cannot be used with other offers

Osōzai small dishes



1-5-18 Otemachi, Naka-ku, Hiroshima City

Holiday shokudo

One free beverage (soft drink)

Cannot be used with other offers

Eel cuisine



1-8-9 Otemachi, Naka-ku, Hiroshima City

Tsukiakari

One free beverage (soft drink)

Cannot be used with other offers

Izakaya Japanese pub



Niitani Building 2F 3F, 2-2-18 Kamiyacho,
Naka-ku, Hiroshima City

Kitayoshi

One free beverage (soft drink)

Cannot be used with other offers

Izakaya Japanese pub

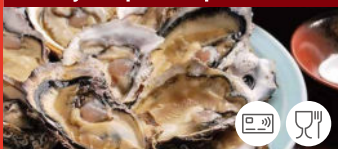

1-4-24 Otemachi, Naka-ku, Hiroshima City

Jyoya

10% discount

300 yen cover charge. Business hours 17:00-23:00.
Closed on Sundays.
Cannot be used with other offers.

Eel on rice



1-1-10 Otemachi, Naka-ku, Hiroshima City

Kimuraya honten

Free soft drink

Cannot be used with other offers

Café



1-5-3 B1F Otemachi, Naka-ku, Hiroshima City

New York New York Otemachi

Free mini soft-serve ice cream

Cannot be used with other offers

Brew pub & restaurant



1-5-10 Otemachi, Naka-ku, Hiroshima City

CRAFT BEER TO SUMIBI HAREBARE & HIROSHIMA NEIGHBORLY BREWING

Free edamame (S size)

Cannot be used with other offers

Okonomiyaki



1-7-21 Otemachi, Naka-ku, Hiroshima City

Toshinoya Gobunno

**Free drink bar (soft drinks only)
with order of 1,100 yen or more**

Cannot be used with other offers. Soft drinks only.

Okonomiyaki



1-7-21 Otemachi, Naka-ku, Hiroshima City

Benbe Gobunno

**Free drink bar (soft drinks only)
with order of 1,100 yen or more**

Cannot be used with other offers. Soft drinks only.

Izakaya Japanese pub



2-2-28 2F Kamiyacho, Naka-ku, Hiroshima City

TaChinomi Sakesake (standing bar)

One free mini kobachi serving

Cannot be used with other offers

Okonomiyaki

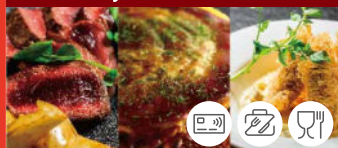

Komatsu Building 1F, 2-7-7 Otemachi,
Naka-ku, Hiroshima City

Benbe Otemachi

One free beverage (soft drink)

Cannot be used with other offers



So much to see and do!

Recommended tourist attractions!

Hiroshima Gate Park MAP P16 ▶

A bustling civic park that is becoming the gateway to a new lifestyle of enthusiasm, excitement, and inspiration.

In the spring of 2023, the site of the former Hiroshima Municipal Baseball Stadium is being reborn as a civic park. Like the former stadium, it will be a familiar and inviting place for everyone. A place where people can relax in peace and comfort amid nature, suited to the way each individual likes to spend their time. A place where everyone can cheer for the future of Hiroshima, just as they were inspired and cheered with enthusiasm for the Carp, and which everyone can support as a new attraction of Hiroshima. A place not only for relaxation, but also for experiences overflowing with inspiration, excitement, and warm enthusiasm. The future of Hiroshima begins from this park.



There are a variety of cafes and restaurants within the vast grounds of the park.



ADDRESS

5 Motomachi, Naka-ku, Hiroshima City, Hiroshima Prefecture

ACCESS

- **Tram:** 1 min. walk from Hiroshima Electric Railway "Genbaku Dome-mae" stop; 2 min. walk from "Kamiya-cho-nishi" stop
- **Bus:** 1 min. walk from "Kamiyacho" stop; 4 min. walk from "Hiroshima Bus Center" stop
- **Astram Line:** 4 min. walk from "Kencho-mae" stop
- **Ferry:** 5 min. walk from Hiroshima World Heritage Route "Motoyasubashi Pier" stop



HIROSHIMA ORIZURU TOWER

MAP P16▶



An observation deck from which visitors can view the city and the Atomic Bomb Dome. There is also a floor where visitors can enjoy digital content, a café where they can relax, and a souvenir shop that sells a wide variety of local goods.



Roof Observation Deck
"HIROSHIMA HILLS"



ORIZURU WALL

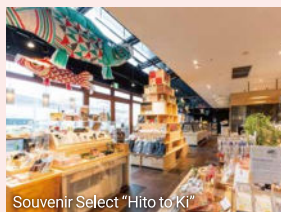

Souvenir Select "Hito to Ki"



Akushu Cafe

ADDRESS

1-2-1 Otemachi, Naka-ku, Hiroshima City, Hiroshima Prefecture
TEL.: 082-569-6803

HOURS

10:00–18:00 (Admission to the observation deck is until one hour before closing)

*Check the website for the latest information

ACCESS

- **Tram:** Short walk from Hiroshima Electric Railway "Genbaku Dome-mae" stop
- *No parking available

Hiroshima Museum of Art

MAP P16▶



The Hiroshima Museum of Art opened on November 3, 1978. Under the theme of "For Love and Peace," the museum has a collection of fine works of Western modern art with a focus on Impressionism, along with Japanese modern art, and holds special exhibitions several times a year.



ADDRESS

3-2 Motomachi, Naka-ku, Hiroshima City
TEL.: 082-223-2530

HOURS

9:00–17:00 (Admission until 16:30)

Closed Dates: May 29 (Mon.) and June 5 (Mon.), 2023

*Admission fees vary depending on the exhibition being held. Please check the official website for details.

ACCESS

5 min. walk from International Media Center (Hiroshima Prefectural Gymnasium)

- **Tram:** 5 min. walk from "Kamiya-cho-nishi" or "Kamiya-cho-higashi" stop
- **Bus:** 5 min. walk from "Hiroshima Bus Center" stop



DISCOUNT INFORMATION

Show this booklet at the museum ticket counter to receive group pricing on admission for that day.

*Valid May 8–June 11, 2023

Pokémon Center Hiroshima

Pokémon Center Hiroshima is an official Pokémon store with a wide variety of exclusive products, video games, card games, and more, offering services and promotions that Pokémon fans are sure to appreciate.



ADDRESS

6-27 Motomachi, Naka-ku, Hiroshima City
SOGO Hiroshima Main Bldg. 6F
TEL.: 082-846-5093

HOURS

10:00–19:30
*Same as SOGO Hiroshima shop hours.
*Closed Dates: None

ACCESS

- **Hiroshima Electric Railway (city tram):** "Kamiya-cho-nishi"
- **Bus:** "Hiroshima Bus Center" or "Kamiyacho"
- **Astram Line:** "Kencho-mae"

©2023 Pokémon.
©1995-2023 Nintendo/Creatures Inc. /GAME FREAK inc.

Edion Hiroshima Main Store MAP P16 ▶



Edion: for electronics and your lifestyle.

Offering a wide selection of home electronics at reliably low prices as well as digital cameras and interchangeable lenses, computers, Apple products, clocks and watches, mobile phones, toys and hobby items, daily necessities, and miscellaneous goods.



*All photos are for illustrative purposes only.

ADDRESS

2-1-18 Kamiyacho, Naka-ku, Hiroshima City
TEL.: 082-247-5111

HOURS

10:00–20:00

ACCESS

- **Tram:** 1 min. walk from "Kamiya-cho-nishi" stop
- **Bus:** 5 min. walk from "Hiroshima Bus Center" stop
- **Astram Line:** 7 min. walk from "Kencho-mae" stop

DISCOUNT COUPON Please shown this coupon when you pay.

TAX Free

Maximum of **10%**



Discount
Coupon

selected items **7% OFF**

Expiration date Dec. 31, 2023

The sales price excluding tax is equivalent to the tax-free price. *7% discount from the tax-free price.
*Products eligible for a reduced tax rate receive 8% exemption.

*Tax rate at the time of publishing. *Discount excludes items shown on the store flyer or mailed advertisements, deal-of-the-day items, items of limited stock, clearance items, mobile phones, Surface, VAIO, Apple products, Amazon products, PC parts, watches, toys, video game consoles, video games, video game console related products, audio and video media, books, liquor, every kind of cash voucher, and other items. *Cannot be used with other coupons or discounts.



2 800040 852342

Kamiyacho Area Map

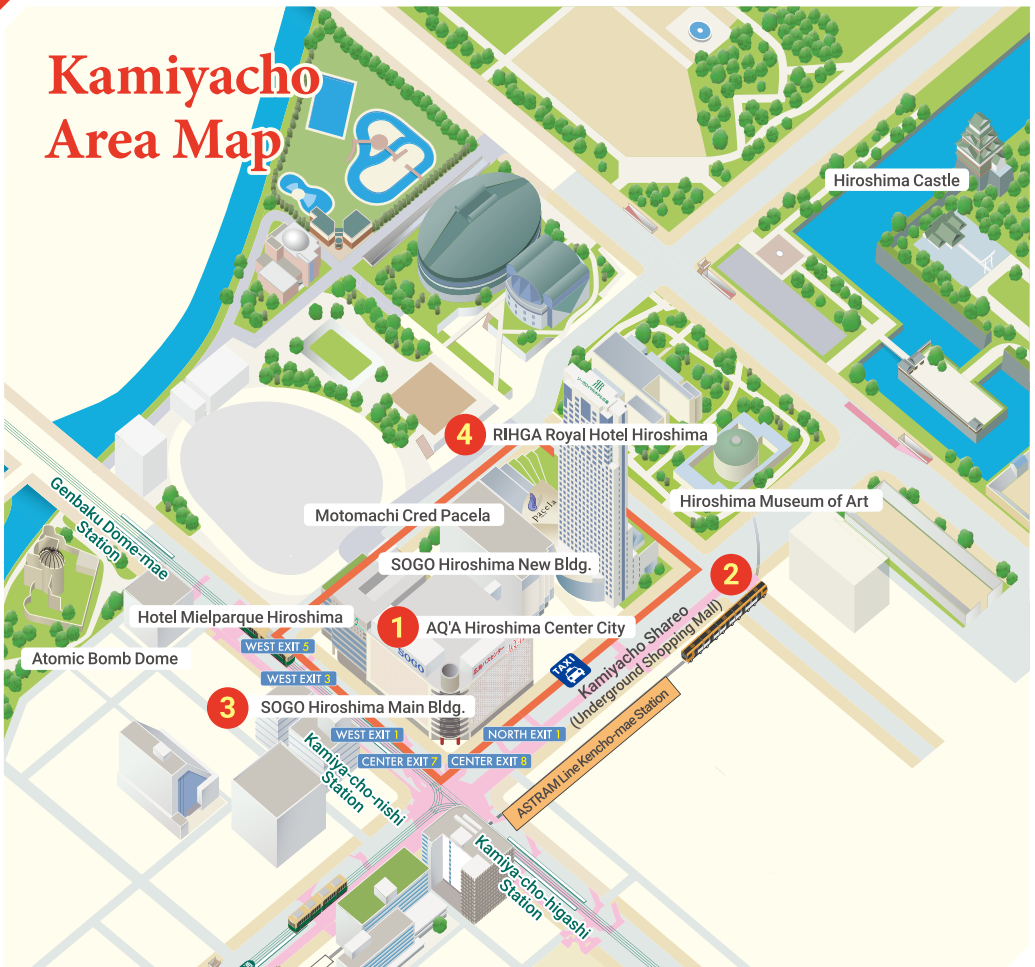

Popular Sightseeing Spots

Atomic Bomb Dome (*Genbaku-dōmu*)



This is a building that was destroyed on the 6th of August, 1945, by the first atomic bombing in human history. The building was originally the Hiroshima Prefectural Industrial Promotion Hall. Now it is known as a symbolic place, as a tragic reminder of the destructive force of nuclear weapons. The site was designated as a World Heritage site in 1996.

Hiroshima Castle (*Hiroshima-jo*)



This castle, also known as "Carp Castle," was built by Terumoto Mori in 1589. It was completely destroyed by the atomic bomb and was rebuilt in 1958. Now it is a history museum centered on Samurai culture, and exhibits Hiroshima castle artifacts that were excavated such as gold leaf castle roof tiles.

Tourist Information

1 Hiroshima Bus Center Tourist Information (Bus Terminal)



6-27 Motomachi, Naka-ku, Hiroshima City
(Hiroshima Bus Center 3F)

TEL.: 082-554-1810 (9:00~16:00)

Hours: 8:00~19:00

JNTO-certified foreign
tourist information/Cat. 2

2 Hiroshima City Tourist Information (Inside Shareo)



Underground Shopping Mall 100 Motomachi,
Naka-ku, Hiroshima City (Inside the Kamiyacho
Underground Shopping Mall "Shareo")

TEL.: 082-243-5716

Hours: 11:00~17:00

JNTO-certified foreign tourist information/Cat. 2

3 SOGO Hiroshima Information Desk



6-27 Motomachi, Naka-ku, Hiroshima City
(SOGO Hiroshima Main Building 1F)

TEL.: 082-225-2111

Hours: 10:00~20:00

JNTO-certified foreign
tourist information/Cat. 2

4 RIHGA Royal Hotel Hiroshima



6-78 Motomachi, Naka-ku, Hiroshima City

TEL.: 082-502-1121

Hours: 8:00~20:00

JNTO-certified foreign
tourist information/Cat. 1

5

SOGO Hiroshima
Special Coupon

%OFF

- Period of validity: **Until Dec. 31, 2023**
- This 5% Discount is on merchandise over ¥1,000 (tax excl.)
purchased at SOGO Hiroshima.

*Not available at other stores.

*Some items are excluded.

- Please show this QR code and your passport to the staff before payment.

*QR Code is a registered trademark of DENSO WAVE INCORPORATED.



Excluded from this discount: grocery items, discounted items and sale items, specialty shops, restaurants and cafes, other specified items, and name-brand items. For details, please ask the staff.

Tax Refund Procedure



SOGO Hiroshima Main Bldg. 1F = Tax Refund Counter

Hours: 11:45~19:00

Tax refunds are available for items purchased at SOGO Hiroshima on that day. After shopping, please bring your passport, the items you have purchased, and the receipts to the Tax Refund Counter.



Persons Eligible for Tax Refund

Persons who are not residents of Japan, and who themselves have purchased merchandise from SOGO Hiroshima (purchasing on behalf of the person is not acceptable)

- Foreign nationals who do not have the qualifications to reside in Japan, and are staying in Japan for less than 6 months.

*Date of re-entry to Japan is not applicable. *Persons who hold Short-Term Stay, Diplomat, or Official status of residence.

*Persons staying in Japan with any kind of landing permits. *Persons who are SOFA members.

- Japanese nationals who can confirm with documentary evidence that they have been continuously residing outside of Japan for at least two years.

*Persons who are now temporarily back in Japan less than 6 months.

*SOGO Hiroshima will charge 1.55% of the payment amount of tax-exempt items as a tax refund handling fee.

*Some shops and items are excluded. For details, please ask the staff at the Tax Refund Counter.

Access to Miyajima



Hiroshima City to Miyajima	Hiroshima Electric Railway Hiroshima Station
	2 Miyajima Line about 15 min.
JR Hiroshima Station	Hiroshima Electric Railway Kamiya-cho-nishi
JR Sanyo Line about 28 min.	2 Miyajima Line about 54 min.
JR Miyajima-guchi Station	Hiroshima Electric Railway Hiroden-miyajima-guchi
On foot about 6 min.	On foot about 3 min.
Miyajima-guchi Passenger Terminal	Miyajima-guchi Passenger Terminal
Ferry about 10 min.	Ferry about 10 min.
Miyajima	Miyajima

Must-See Destination



Itsukushima Shrine

Beautiful and mysterious, Itsukushima Shrine looks as if it's floating on the sea. It has a history of more than 1,400 years, and was registered as a UNESCO World Heritage site in 1996. During high tide, the large torii gate is surrounded by the sea, but during low tide, visitors can walk up to it.

Hiroshima Electric Railway Street Car Route map



Visit Hiroshima Tourist Pass

Convenient!
Discounts!
Unlimited!

Includes all streetcars, designated bus routes in the Hiroshima downtown area, and ferries from Hiroden-miyajima-guchi to Miyajima Island. You can use this pass as many times as you like in the designated area. Convenient for enjoying sightseeing in Hiroshima.

1 Day ¥1,000 <small>(incl. tax)</small>	2 Days ¥1,500 <small>(incl. tax)</small>	3 Days ¥2,000 <small>(incl. tax)</small>
---	--	--

+

Visit Hiroshima Tourist Pass Coupon Book

By purchasing a Visit Hiroshima Tourist Pass, you will receive a coupon book that can be used at various restaurants and tourist facilities in Hiroshima Prefecture and Iwakuni City. Present your Tourist Pass and coupon book where you would like to use them. You will get a one-time discount per place during the validity period of your Tourist Pass.



Sold at These Ticket Windows

Hiroshima Electric Railway Kamiya-cho ticket window (Hiroshima Trainvet Building B1)

Weekdays 10:30-19:00

*You can also purchase at our other ticket windows.

Hiroshima Bus Center

7:30-20:00



Digital tickets are also available!



Kamiyacho Guide Map



*Content of concept images may change in the future.



広島都心会議
URBAN HIROSHIMA MEETING

<https://uhm.biz/>

Kamiyacho Motomachi
Nigiwai Zukuri Council

<https://kamiyacho-motomachi.com/>

Kamiyacho-Otemachi
Mirai Conference

<https://instagram.com/kamiyachootemachimiraikaigi>

G7 HIROSHIMA 2023 Commemorative
Press Center-Area Guide & Coupon Book
Released on May 8, 2023

Published by SOGO & Seibu Co., Ltd.—SOGO Hiroshima

6-27 Motomachi, Naka-ku, Hiroshima City,
Hiroshima Prefecture 732-8501